

ATTACHMENT B

ATTACHMENT B

PHOTOMONTAGES

1 HUTCHINSON WALK, ZETLAND

ATTACHMENT B



Plan No.	11-001-012	Rev.	01	City	Madison, WI
Project Name	11019 DASHI				
Scale	1" = 10'-0"	Author	DA	Check	DA
Drawn by	TURNER ASSOCIATES				
Scale	1" = 10'-0"				

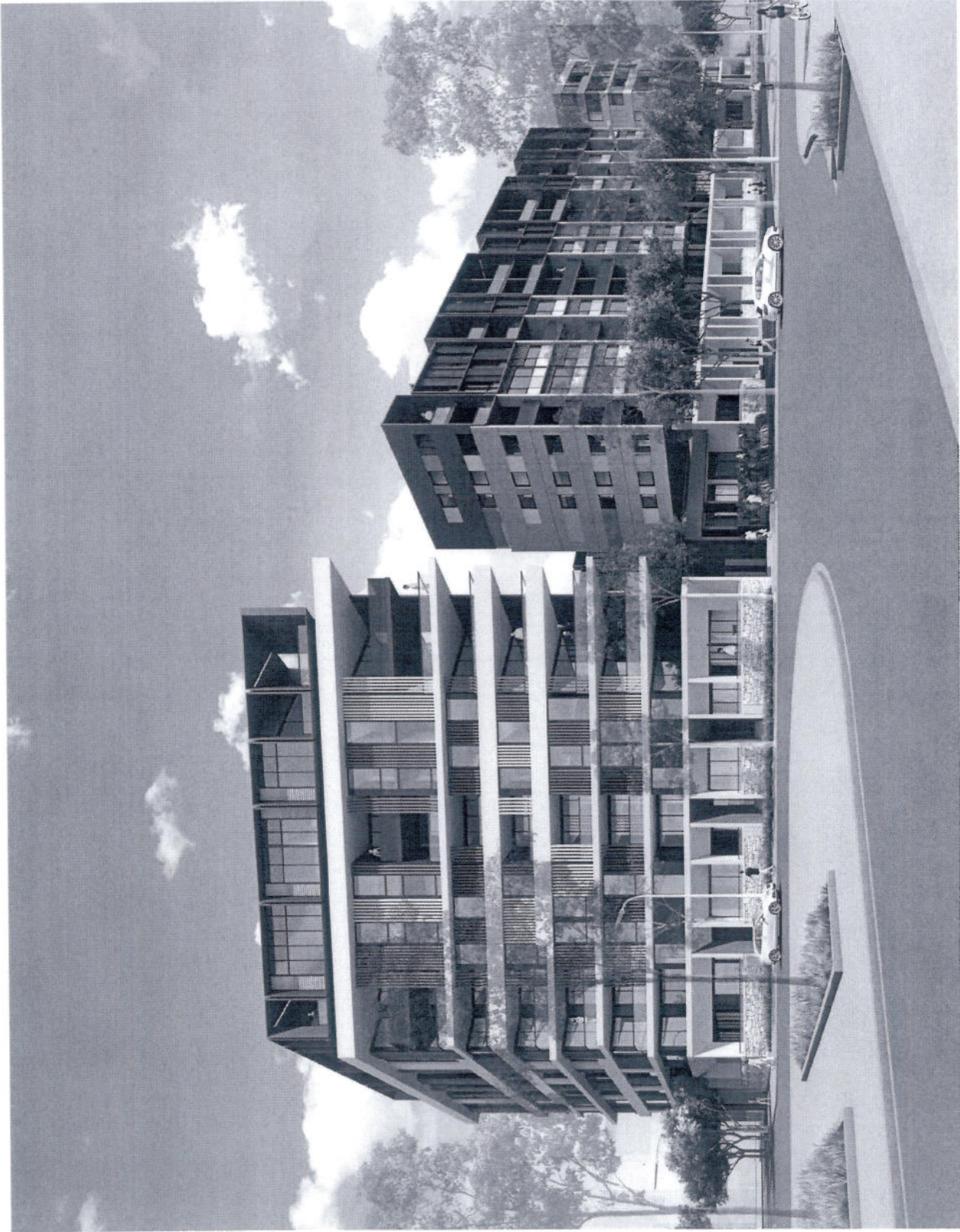

View of Building C from Joynton Park

Project No. 11019
 Lot 305 + Lot 306, Victoria Park
 1 Hedgecroft Walk, Zionsville, IN 46088
 Prepared by: TURNER ASSOCIATES
 Supplementary Drawings

Scale: 1" = 10'-0"
 Month No. 21 P10 List

Turner Associates, Inc. 11019 DASHI
 11019 DASHI
 Project No. 11019
 11019 DASHI

ATTACHMENT B



View of Building A, B and C from Hurlford Park

1:0000
 Hurlford Park
 2024/2025
 1:0000
 1:0000
 1:0000
 1:0000
 1:0000

Project No: 11019
 Client: 11019
 Date: 11/19/2024

Lot 306 • Lot 308, Victoria Park
 1 Hurlford Park, Zealandia
 Project No:
 Perspective, IFC
 Supplementary Drawings

11/19/2024
 Approved By: [Signature]
 11019
 11019
 11019
 TURNER ASSOCIATES
 11/19/2024 11:17:26 AM

ATTACHMENT B

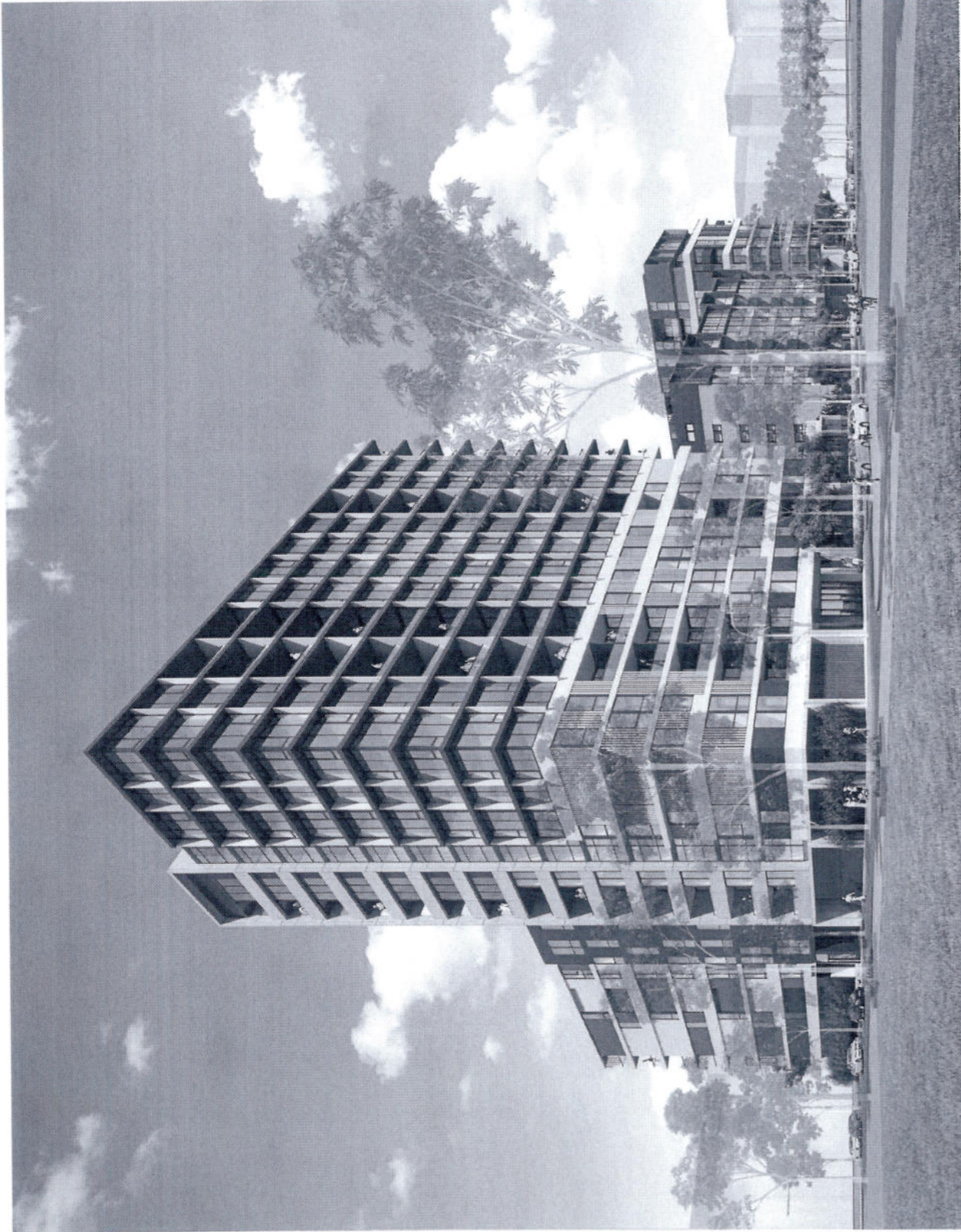

View of Building A & B from corner of Kiroby Walk and George Julius Ave



No. 14/01/2012 Rev. 04 - Approved by: Revision: Issue
 Date: 18/01/2012
 Project: 11019
 Scheme: DA503
 Scale: A
TURNER + ASSOCIATES
 2/175 Green Lane, Auckland 1010

Lot 35 + Lot 36, Waipua Park
 1 Hinchinson Walk, Zealandia
 Wellington
 Perspective SE
 Supplementary Drawings

HOKU No 21 Pty Ltd
 11/111 Newmarket Road, Auckland 1013
 09 308 4000
 www.hoku.co.nz
 HOKU No 21 Pty Ltd is a company limited by guarantee, incorporated in New Zealand, with its registered office at 11/111 Newmarket Road, Auckland 1013.

ATTACHMENT B



View of Building D & E from corner of Linear Park and Kirby Walk

No.	Date	Approved by	Revised by
1	14/05/2023	NT	DA Latham - For Check
Title		Drawn	Scale
2024 LOT 306 & 308 VICTORIA PARK		11019	1:100
FOR INFORMATION		DAS04	A

PROJECT
Lot 306 & Lot 308, Victoria Park
 1 Hutchings Walk, Zetland
 PROJECT NO
Perspective 3W
 DRAWING NO
Supplementary Drawings

DATE
14/05/2023
 DRAWN BY
11019
 CHECKED BY
DA Latham

PROJECT NO
2024 LOT 306 & 308 VICTORIA PARK
 DRAWING NO
Perspective 3W
 DRAWING TITLE
Supplementary Drawings

TURNER+ASSOCIATES
 11019
 11019
 11019